Official County Zoning Map
St. Croix County, Wisconsin

Town of Star Prairie
T31N, R18W

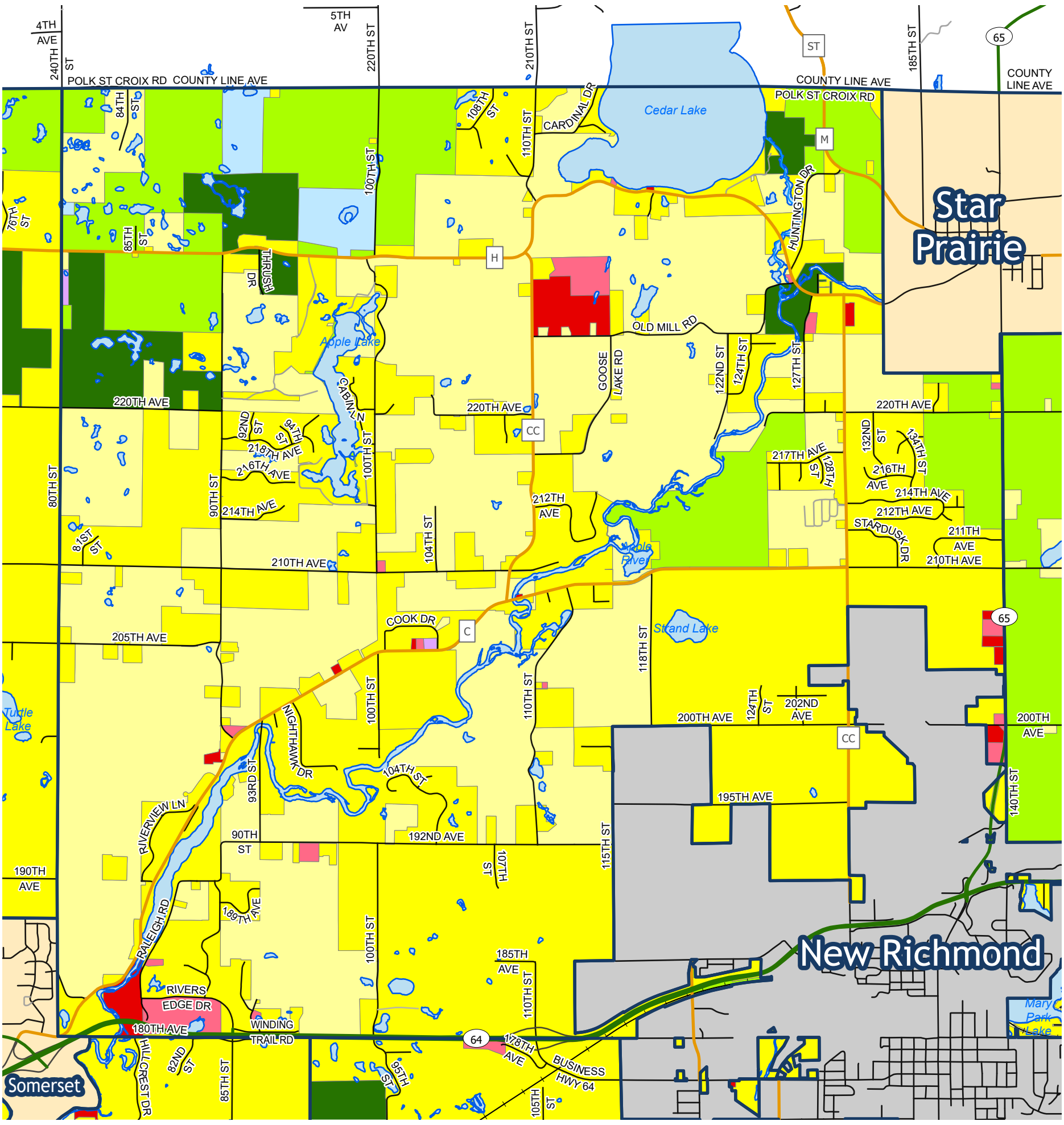

Zoning Districts

CH. 15 ZONING
- AG-1
- AG-2
- R-1
- R-2
- R-3

- C-1
- C-2
- C-3
- I-1
- I-2
- CON

RIVERWAY ZONING
- Conservation Management Zone
- Rural Residential Management Zone

Contact the Community Development Department for floodplain, shoreland, and wetland zoning.

N W E S

1:44,000

St. Croix County Community Development Department
1101 Carmichael Rd.
Hudson, WI
Phone: 715.386.4680
Email: CDD@SCCWI.GOV
www.sccwi.gov

This official county zoning map is a visual representation of the zoning district boundaries as created and amended by the St. Croix County Board of Supervisors through county zoning ordinance amendments on file with the St. Croix County Clerk.

Date Printed: 12/2/2024